

Name:

Class: AS.080.370(01)

Oct 17, 2017

Total Points: 75

---

# Midterm Answer Sheet

---

Turn in this sheet only. A pencil is recommended for completing the test. Print your name on the Name line above. When you have completed the test, please bring this sheet to me.

$\frac{\quad}{4}$  1.

3

2. Bower proposes that the cerebellum is involved with the acquisition of sensory data. By virtue of fractured somatotopy, sensory data can be interpreted in the context of sensory data being received from other receptors. Connectivity with motor centers is used to adjust positions of sensory surfaces or receptors.

9

3.

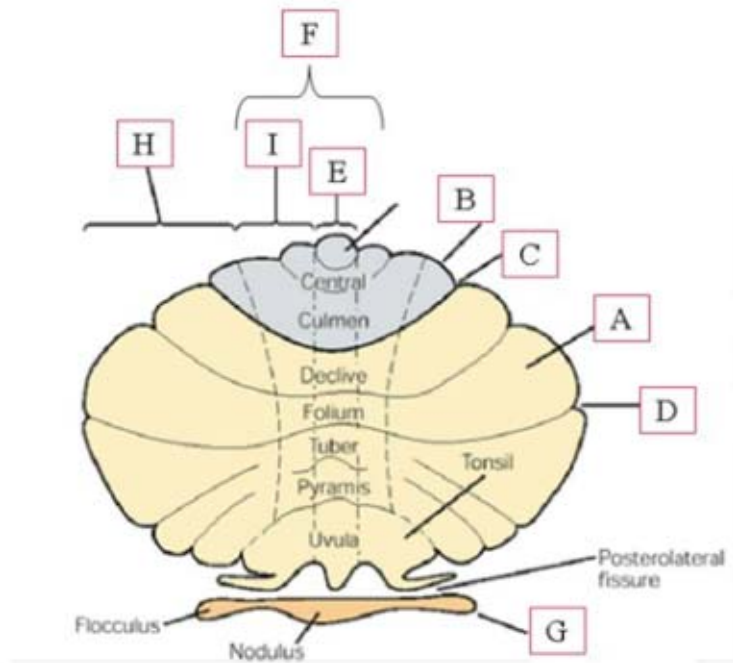

2  
2  
3  
1

4. A. oxygen      B. dependent
5. A. convolution
6. A. 2.    B. 5.    C. 3.    D. 1.    E. 4.
7. A. 2    B. 3    C. 1    D. 4

1  
1  
1  
1  
1

8.  A    B    C    D
9.  A    B    C    D
10.  A    B    C    D
11.  A    B    C    D    E    F
12.  A    B    C    D

$\frac{1}{1}$	13.	<input checked="" type="radio"/> A	<input type="radio"/> B	<input type="radio"/> C	<input type="radio"/> D
$\frac{1}{1}$	14.	<input type="radio"/> A	<input type="radio"/> B	<input checked="" type="radio"/> C	<input type="radio"/> D
$\frac{1}{1}$	15.	<input type="radio"/> A	<input type="radio"/> B	<input type="radio"/> C	<input checked="" type="radio"/> D
$\frac{1}{1}$	16.	<input type="radio"/> A	<input type="radio"/> B	<input type="radio"/> C	<input checked="" type="radio"/> D
$\frac{1}{1}$	17.	<input type="radio"/> A	<input type="radio"/> B	<input type="radio"/> C	<input checked="" type="radio"/> D
$\frac{1}{2}$	18.	<input type="radio"/> A	<input type="radio"/> B	<input type="radio"/> C	<input checked="" type="radio"/> D
$\frac{1}{1}$	19.	<input type="radio"/> A	<input type="radio"/> B	<input checked="" type="radio"/> C	<input type="radio"/> D
$\frac{1}{1}$	20.	<input type="radio"/> A	<input type="radio"/> B	<input checked="" type="radio"/> C	<input type="radio"/> D
$\frac{1}{1}$	21.	<input checked="" type="radio"/> A	<input type="radio"/> B	<input type="radio"/> C	<input type="radio"/> D
$\frac{1}{2}$	22.	<input type="radio"/> A	<input checked="" type="radio"/> B	<input type="radio"/> C	<input type="radio"/> D
$\frac{1}{1}$	23.	<input type="radio"/> A	<input checked="" type="radio"/> B	<input type="radio"/> C	<input type="radio"/> D
$\frac{1}{1}$	24.	<input type="radio"/> A	<input type="radio"/> B	<input checked="" type="radio"/> C	<input type="radio"/> D
$\frac{1}{1}$	25.	<input checked="" type="radio"/> A	<input type="radio"/> B	<input type="radio"/> C	<input type="radio"/> D
$\frac{1}{1}$	26.	<input type="radio"/> A	<input type="radio"/> B	<input type="radio"/> C	<input checked="" type="radio"/> D
$\frac{1}{1}$	27.	<input type="radio"/> A	<input type="radio"/> B	<input checked="" type="radio"/> C	<input type="radio"/> D
$\frac{1}{2}$	28.	<input type="radio"/> A	<input checked="" type="radio"/> B	<input type="radio"/> C	<input type="radio"/> D
$\frac{1}{2}$	29.	<input type="radio"/> A	<input checked="" type="radio"/> B	<input type="radio"/> C	<input type="radio"/> D
$\frac{1}{2}$	30.	<input checked="" type="radio"/> A	<input type="radio"/> B	<input type="radio"/> C	<input type="radio"/> D
$\frac{1}{2}$	31.	<input type="radio"/> A	<input checked="" type="radio"/> B	<input type="radio"/> C	<input type="radio"/> D
$\frac{1}{1}$	32.	<input type="radio"/> A	<input checked="" type="radio"/> B	<input type="radio"/> C	<input type="radio"/> D
$\frac{1}{1}$	33.	<input type="radio"/> A	<input type="radio"/> B	<input checked="" type="radio"/> C	<input type="radio"/> D

$\frac{1}{1}$	34.	<input type="radio"/> A	<input type="radio"/> B	<input checked="" type="radio"/> C	<input type="radio"/> D
$\frac{1}{1}$	35.	<input type="radio"/> A	<input type="radio"/> B	<input checked="" type="radio"/> C	<input type="radio"/> D
$\frac{1}{1}$	36.	<input type="radio"/> A	<input checked="" type="radio"/> B	<input type="radio"/> C	<input type="radio"/> D
$\frac{1}{2}$	37.	<input checked="" type="radio"/> A	<input type="radio"/> B	<input type="radio"/> C	<input type="radio"/> D
<hr/>					
$\frac{1}{1}$	38.	<input type="radio"/> A	<input checked="" type="radio"/> B		
$\frac{1}{1}$	39.	<input checked="" type="radio"/> A	<input type="radio"/> B		
$\frac{1}{1}$	40.	<input checked="" type="radio"/> A	<input type="radio"/> B		
$\frac{1}{1}$	41.	<input checked="" type="radio"/> A	<input type="radio"/> B		
$\frac{1}{1}$	42.	<input type="radio"/> A	<input checked="" type="radio"/> B		
$\frac{1}{1}$	43.	<input checked="" type="radio"/> A	<input type="radio"/> B		
$\frac{1}{1}$	44.	<input type="radio"/> A	<input checked="" type="radio"/> B		
$\frac{1}{1}$	45.	<input type="radio"/> A	<input checked="" type="radio"/> B		
$\frac{1}{1}$	46.	<input checked="" type="radio"/> A	<input type="radio"/> B		
$\frac{1}{1}$	47.	<input checked="" type="radio"/> A	<input type="radio"/> B		
$\frac{1}{1}$	48.	<input type="radio"/> A	<input checked="" type="radio"/> B		
$\frac{1}{1}$	49.	<input type="radio"/> A	<input checked="" type="radio"/> B		
$\frac{1}{1}$	50.	<input checked="" type="radio"/> A	<input type="radio"/> B		
$\frac{1}{1}$	51.	<input type="radio"/> A	<input checked="" type="radio"/> B		
<hr/>					
		<input checked="" type="radio"/> A	<input type="radio"/> B	<input type="radio"/> C	<input type="radio"/> D
		<input type="radio"/> A	<input type="radio"/> B	<input checked="" type="radio"/> C	<input type="radio"/> D

